

PROPOSED PLAN FOR THE CONSTRUCTION OF
 BHARATI COLLEGE OF EDUCATION BUILDING
 ON SURVEY NO.-50.51,
 AT VILLAGE CHANDESSARY
 TH. UJAIN DIST. UJAIN(M.P.)

B/YO. CATHOLIC DIOCESE OF UJAIN

NOTE:-

SHEET TITLE
GROUND FLOOR PLAN

SIGN OF OWNER

(Signature)
 Associate Engineer,
 Rural Engineering Services
 Division, D.P.S.

STRUCTURAL CONSULTANT
A & J CONSULTANTS
 CONSULTING STRUCTURAL ENGINEERS
 304, APPOLO AVENUE, 3RD, OLD PALANHA
 INDORE (M.P.A. PH. : 0731) 2013282
 e-mail : ajs@ajconsult.com
 www.ajconsult.com

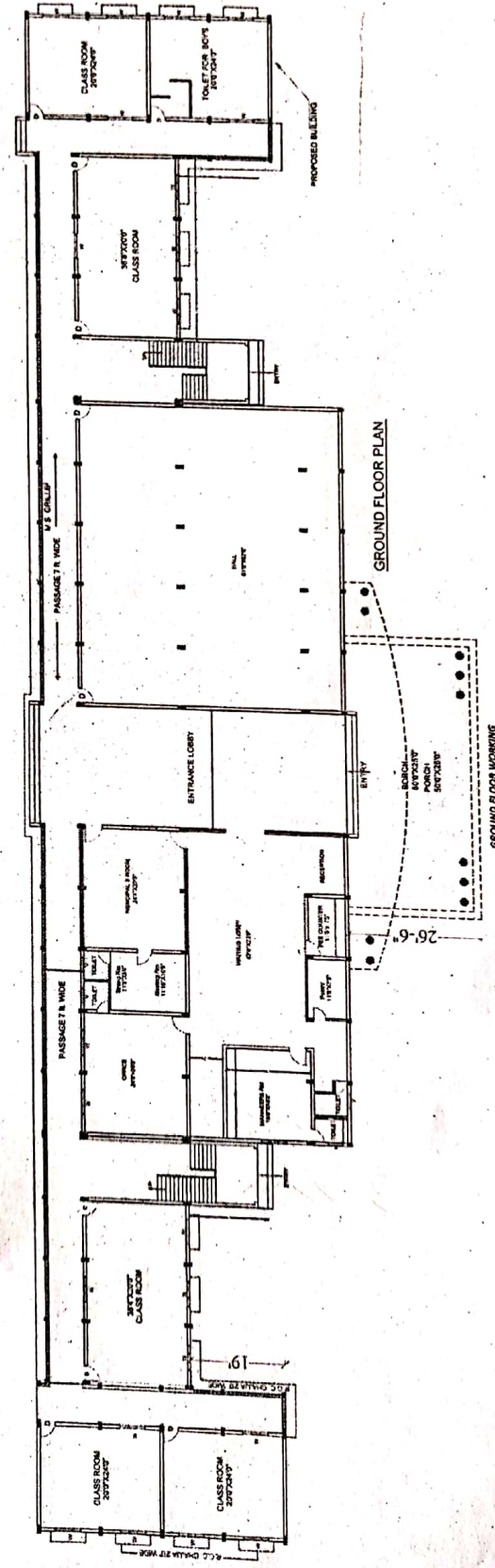

88

GROUND FLOOR AREA = 16825.00 SQM



ON SURVEY NO. 5052,
AT VILLAGE CHANDESSARY
TH, UJAIN DIST, UJAIN(M.P.)

S/O -
CATHOLIC DIOCESE OF UJAIN

NOTE -

SHEET TITLE

FIRST FLOOR PLAN

SIGN OF OWNER

Handwritten signature and initials.

Assistant Engineer,
C.E. Section 3, U.P.

STRUCTURAL ENGINEER



A&J CONSULTANTS

CONSULTING STRUCTURAL ENGINEERS
265, APPOLO AVENUE, 3048, OLD PALASA
INDORE (M.P.), PH. : (0731) 301382
e-mail : a.j.wast@rediffmail.com
www.aandjindore.com

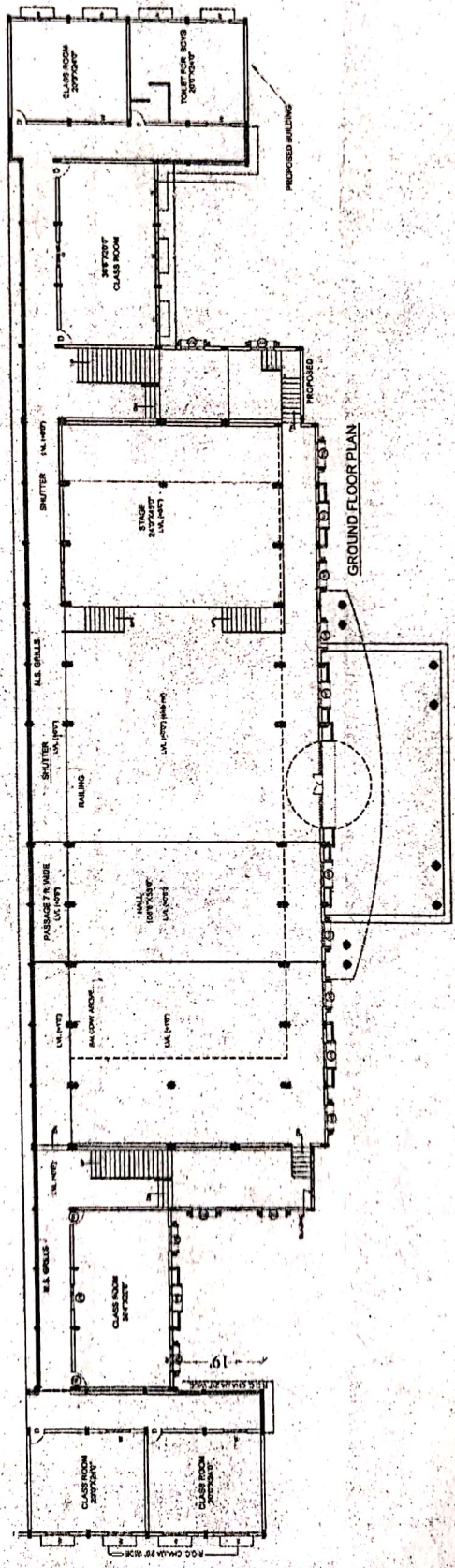

FIRST FLOOR AREA = 18861.00 SQ. FT.



